



Western UNIVERSITY • CANADA

Notice of Service Interruption/Area Closure Western University Facilities Management

Client Services 519-661-3304 (fmhelp@uwo.ca)

Submit by E-mail

Print Form

Date of Interruption/Closure

Time(s):

Building(s) Affected: #1 #2 #3 #4

Areas/Rooms Affected Alternate Route/Service:

Second floor rooms with sinks or floor drains above 1215 & 1220. See attached floor plan for the area and room numbers.

Service to be interrupted: #1 #2 #3 #4

Description/Reason for Project:

Rerouting sanitary drain lines in room 1215. Must have water flow stopped during this time. Sinks posted, DO NOT USE.

Requester: Date of Request:

Supervising Tradesperson: Unit:

Trade Supervisor: Unit: Date:

Contractor: Phone #

Coordinator/Project Manager: Phone # Date:

Reviewed by Trade Supervisor(s)/Shop(s) Affected:

Name: Date: Name: Date:

Signature/Stamp: Signature/Stamp:

Reviewed by:

Name: Date:

Signature/Stamp:

Principal Occupants:

Name:	Ext.	Date:
<input type="text"/>	<input type="text"/>	<input type="text"/>
<input type="text"/>	<input type="text"/>	<input type="text"/>
<input type="text"/>	<input type="text"/>	<input type="text"/>
<input type="text"/>	<input type="text"/>	<input type="text"/>

Approval to Proceed: Date: Approval to Proceed: Date:

APPROVED
By Dan Trudgeon (fminterr@uwo.ca) at 7:13 am, Aug 01, 2014

Notes:

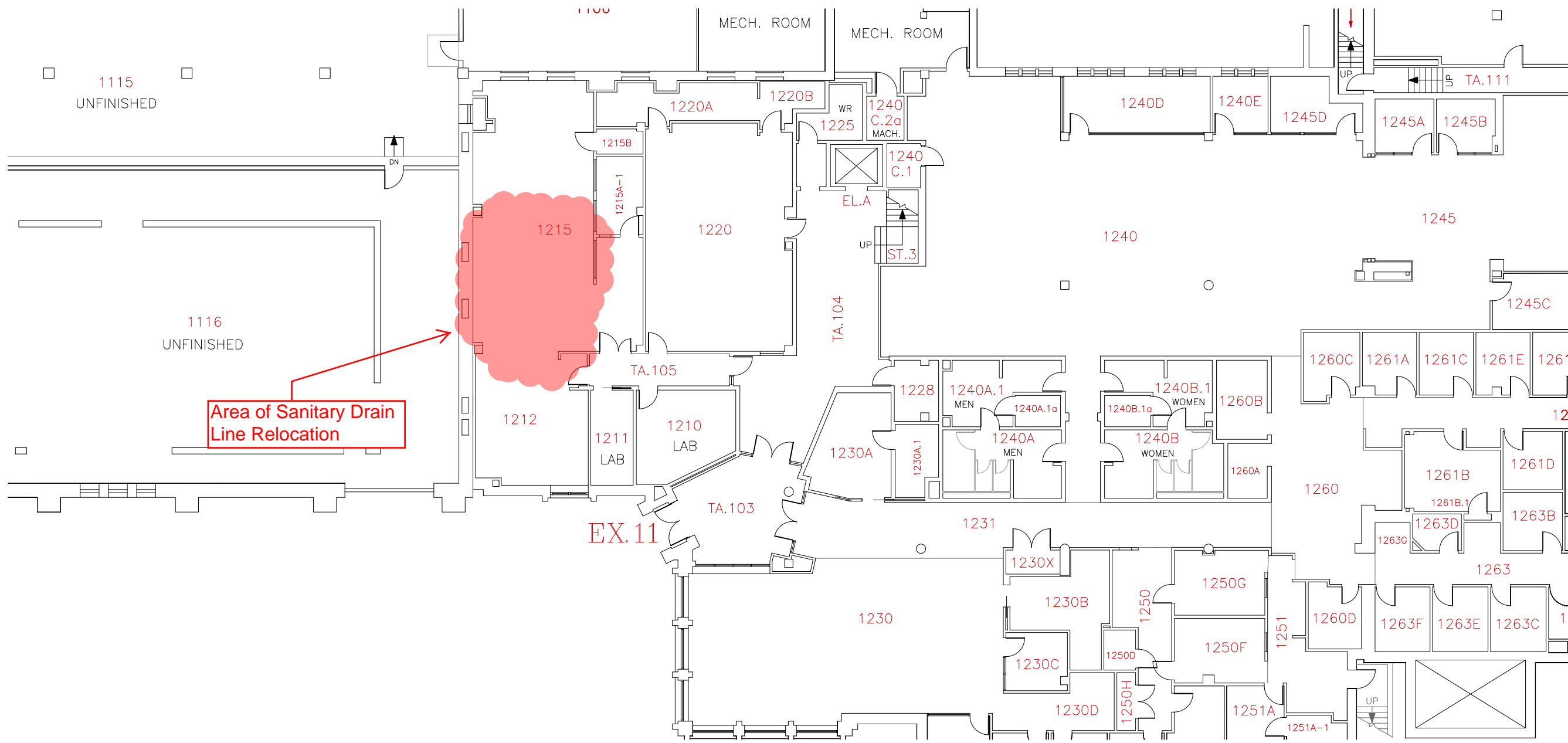

1115
UNFINISHED

1116
UNFINISHED

Area of Sanitary Drain
Line Relocation

1215

1215A-1

1215B

1220A

1220B

1220

WR
1225

EL.A

UP

ST.3

TA.104

1230A

1230A.1

1240A.1
MEN

1240A.1a

1240A
MEN

1240B.1
WOMEN

1240B.1a

1240B
WOMEN

1260B

1260A

1260C

1261A

1261C

1261E

1261

1261B

1261D

1261B.1

1263B

1263B

1263G

1260

1260D

1263F

1263E

1263C

1

EX.11

TA.103

1231

1230X

1230B

1230C

1230D

1250H

1250D

1250F

1250G

1251A

1251A-1

1260

1263

MECH. ROOM

MECH. ROOM

1240
C.2a
MACH.

1240
C.1

1240

1240D

1240E

1245D

1245A

1245B

1245

1245C

1261

1261

1261

1263

1263

1263

UP

UP

UP

UP

DN

UP

UP

UP

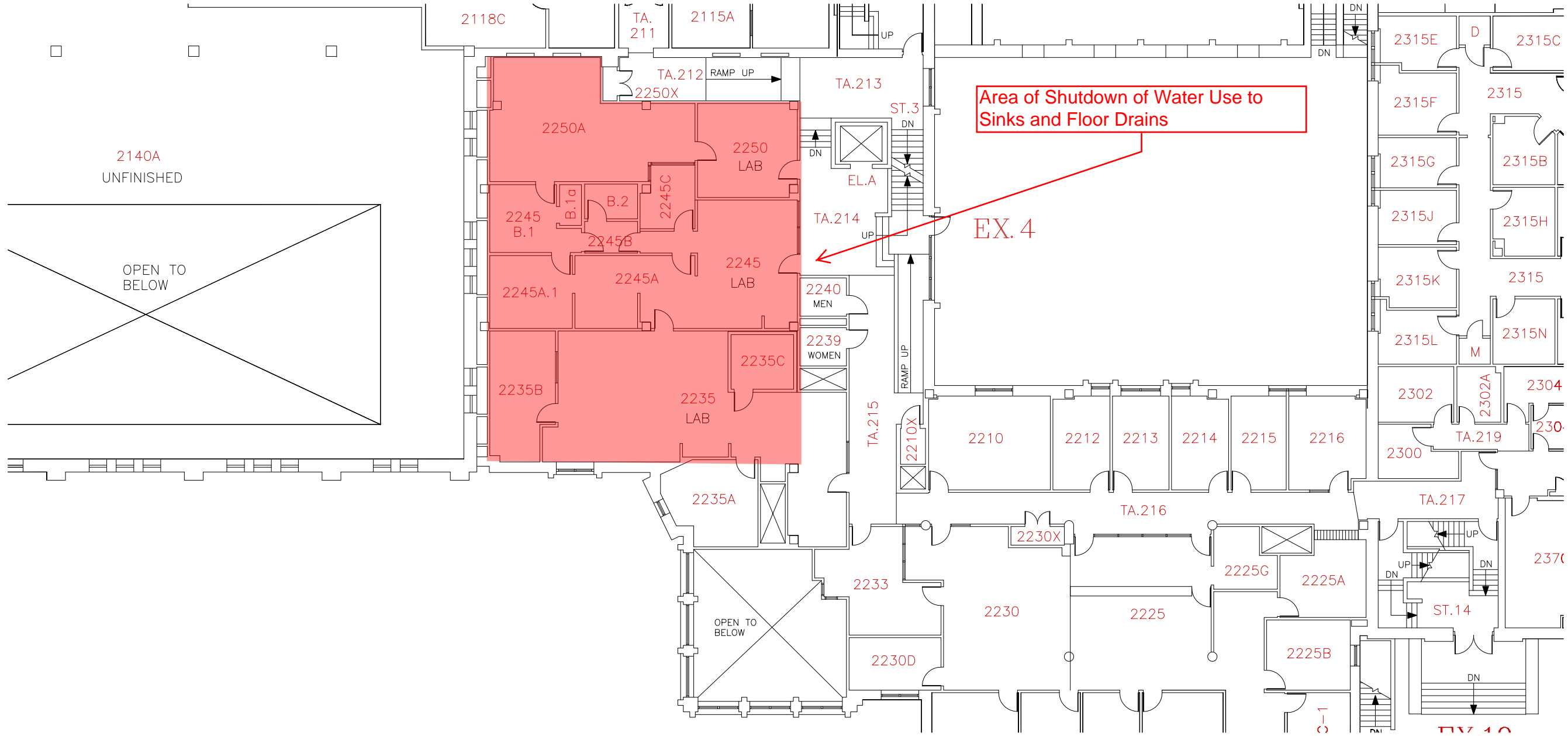

Area of Shutdown of Water Use to Sinks and Floor Drains

EX. 4

EX. 10

2140A
UNFINISHED

OPEN TO
BELOW

OPEN TO
BELOW

2118C

TA.
211

2115A

TA.212 RAMP UP

2250X

TA.213

ST.3
DN

EL.A

TA.214
UP

DN

RAMP UP

2240
MEN

2239
WOMEN

TA.215

2210X

2210

2212

2213

2214

2215

2216

TA.216

2230X

2233

2230

2230D

2225

2225G

2225A

2225B

TA.217

UP
DN

ST.14

DN

2302

2302A

2304

2300

TA.219

2300

2315L

M

2315N

2315K

2315

2315J

2315H

2315G

2315B

2315F

2315

2315E

D

2315C

1
C



Post at site of interruption

SERVICE INTERRUPTION

Contact
ext: **83304** www.uwo.ca/fm

Reason for interruption

Rerouting sanitary floor drain on floor below.

DO NOT USE SINK OR FLOOR DRAIN.

Duration

August 8, 2014 - 7:30AM-12:00PM

Alternative service

Drains & Sinks outside the 2235, 2245, 2250 Area